

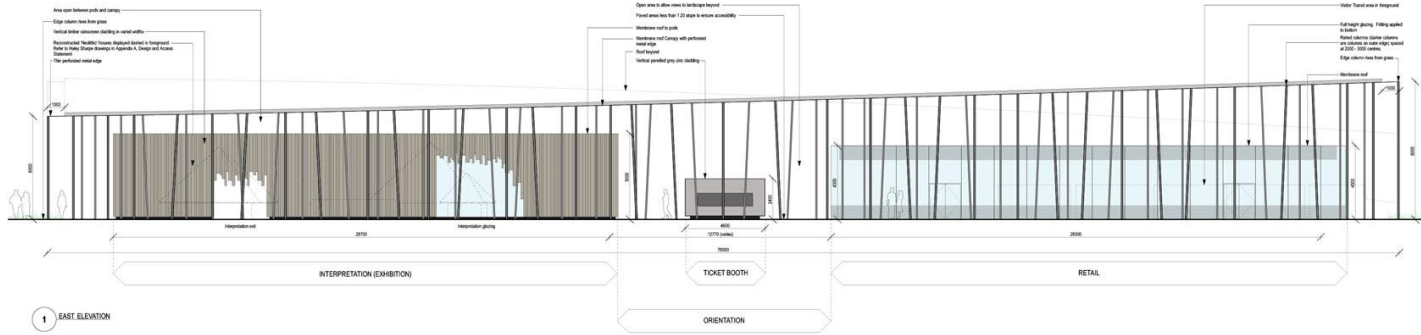





Design Note:  
 This elevation shows the external appearance of the building. It is not intended to show the internal structure or the layout of the building. It is intended to show the external appearance of the building. It is not intended to show the internal structure or the layout of the building.



1 EAST ELEVATION

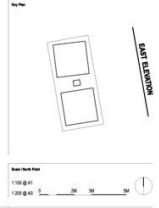

Scale: 1:100 (A1)  
 1:200 (A0)

No	Date	Rev	By	Check	Issue	Revision or update for issue
1	12/04/24	01	MM	MM	01	Issued for planning

**ORDER  
 CRACKER  
 MARSHALL**

Order:  
 Order Contact: Sarah Hall  
 25 South Quay, 2nd Floor, London, EC1R 3JA  
 Telephone: +44 (0)20 7322 2222 | Facsimile: +44 (0)20 7322 2222  
 Email: [enquiries@ordercracker.com](mailto:enquiries@ordercracker.com)

Project Name:  
**STONEHENGE ENVIRONMENTAL  
 IMPROVEMENTS PROJECT**

Site:  
 Stonehenge  
 1 Stonehenge Square, 100-102 Nelson, London, EC1N 2ET  
 Telephone: +44 (0)20 7373 2335 | Facsimile: +44 (0)20 7373 2331

Building Name:  
**VISITOR CENTRE  
 EAST ELEVATION**

Project Number:  
 6339

Drawing Name:  
 PLANNING

Drawing Code:  
 VC-A-6200-E-E  
 Revision:  
 C

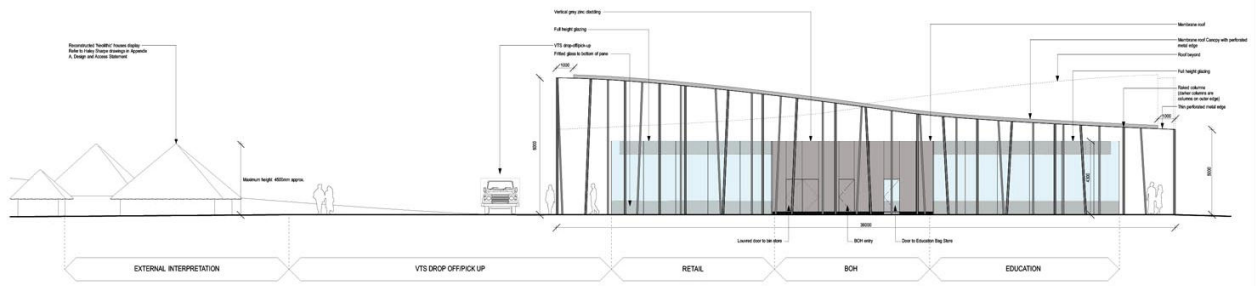

1 NORTH ELEVATION

Design Note:  
This drawing is a preliminary design. It is not intended to be used for construction purposes. The building is a conceptual design and is not intended to be used for construction purposes. It is not intended to be used for construction purposes.

Scale:  
1:100 @ A1  
1:200 @ A2

North Elevation

Project Name:  
STONHENGE ENVIRONMENTAL IMPROVEMENTS PROJECT

Client:  
Stonehenge Environmental

Design Team:  
Denton Corker Marshall

Project No:  
VC-A-G200-EN

Revision:  
D

<p>Rev No. Rev Date Rev Description</p>			<p>DESIGN CORKER MARSHALL</p> <p>Author: Denton Corker Marshall LP 2 Church Street, 3rd Floor, Stonehenge, Wiltshire, ST9 5LH Telephone: +44 (0)1753 702222 Fax: +44 (0)1753 702222 Email: enquiries@dentoncorkermarshall.co.uk</p>	<p>Project No: STONHENGE ENVIRONMENTAL IMPROVEMENTS PROJECT</p> <p>Client: Stonehenge Environmental Telephone: +44 (0)1753 702222 Fax: +44 (0)1753 702222 Email: enquiries@stonehengeenvironmental.co.uk</p> <p>Project No: VC-A-G200-EN</p> <p>Revision: D</p>
---	--	--	---	---

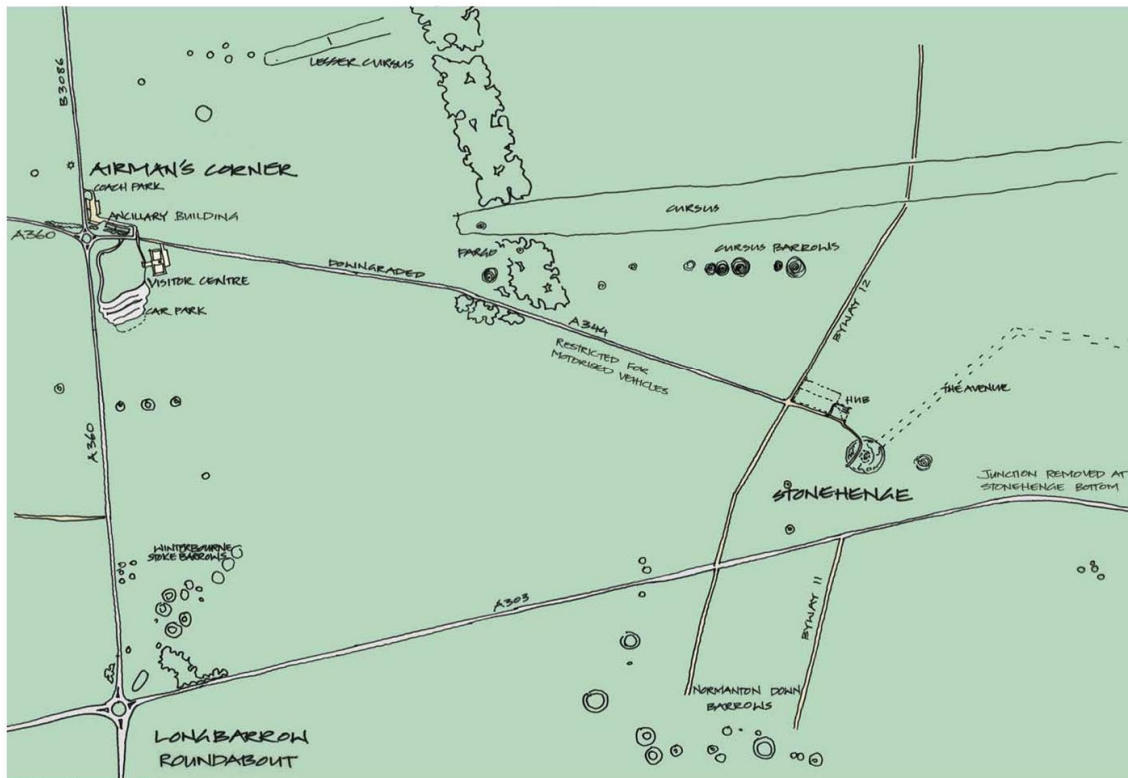

5.17 The Overall Masterplan - Preferred Option

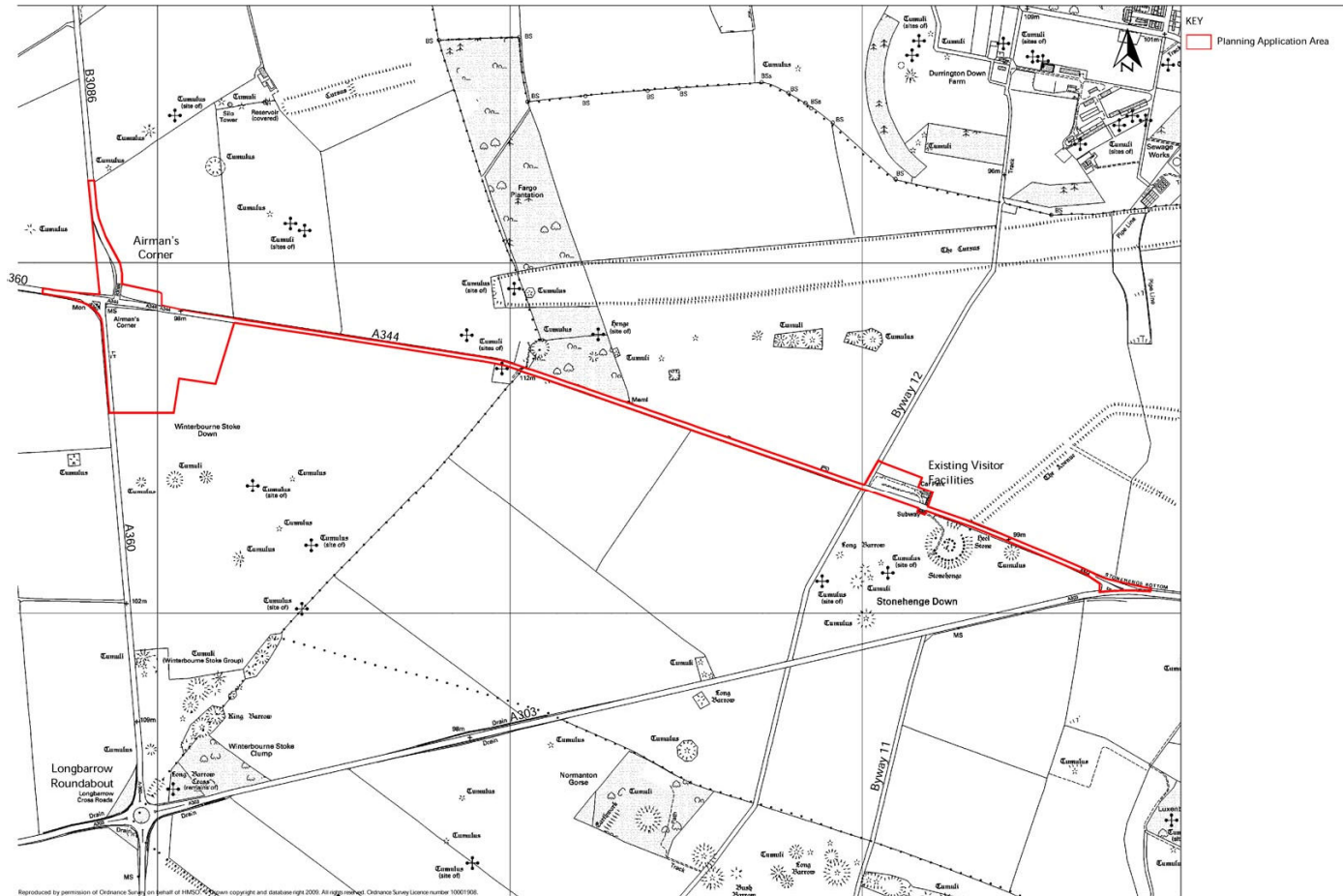

Reproduced by permission of Ordnance Survey from a copy of HMS25000 copyright and database rights 2005. All rights reserved. Ordnance Survey Licence number 100017926.